Nevada Public Land Grazing Database Allotment Map Sheet

ID / Agency / Unit: 1050 / USFS / Ely RD
Allotment name: STEPTOE CREEK S&G
Acres (approx.): 17920
Record date: 12/31/1999

Map production date: 5 August 2003
Allotment boundary: 3 March 2003

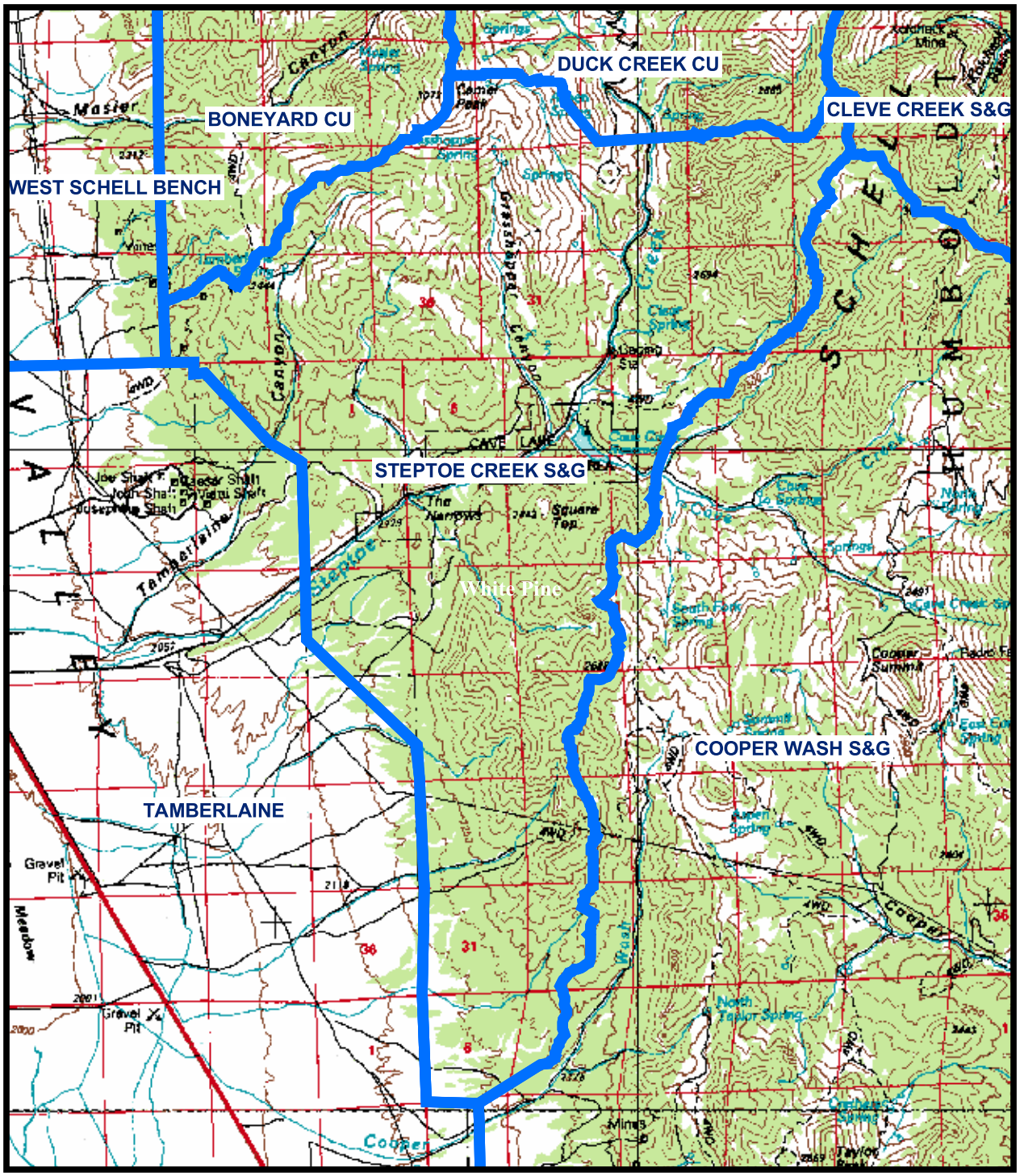

Miles
0 0.5 1 2
Allotments

Sources: Allotments, Nevada Department of Agriculture;
Digital Raster Graphics, US Geological Survey
Map prepared by Gnomon, Inc.
Copyright Nevada Department of Agriculture, 2003
(775) 688-1180